LAME DE PLATOIR

(Ref. 11255130)

Usage régulier

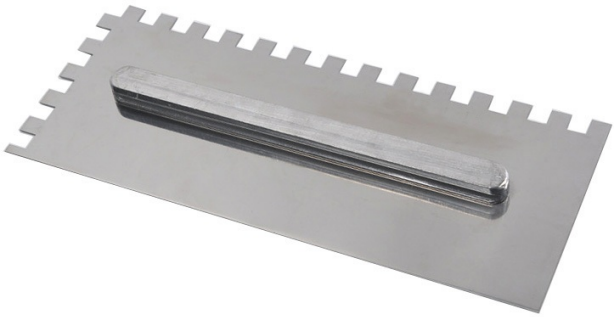

Photo et textes non contractuels

Product Information:

U-shaped tooth replacement blades for set of 6 trowel
Stainless steel blade for high wear resistance
Slide ensures a safe and adjustable placement along the blade

Technical characteristics:

Height (cm) : 1.00
Width (cm) : 11.50
Length (cm) : 28.00
Net weight (Kg) : 0.24
Dimensions (mm)
Teeth L x h (mm) U 10 x 10